614187353455

SATB/Solo

DAYWIND WORSHIP

Travis Cottrell

WORSHIP CHOIR SERIES

WHAT HE'S DONE

with

WHAT A BEAUTIFUL NAME



"What He's Done" - *Words and Music by*
Kristian Stanfill, Tasha Cobbs, Anna Golden, and Jacob Sooter

"What a Beautiful Name" - *Words and Music by*
Ben Fielding and Brooke Ligertwood

Arranged by Travis Cottrell
Orchestrated by Travis Patton

For all accompaniment products for this anthem visit *daywindworship.com*

DAYWIND

daywind WORSHIP

What He's Done

with What a Beautiful Name

Words and Music by
KRISTIAN STANFILL, TASHA COBBS,
ANNA GOLDEN and JACOB SOOTER
Arranged by Travis Cottrell

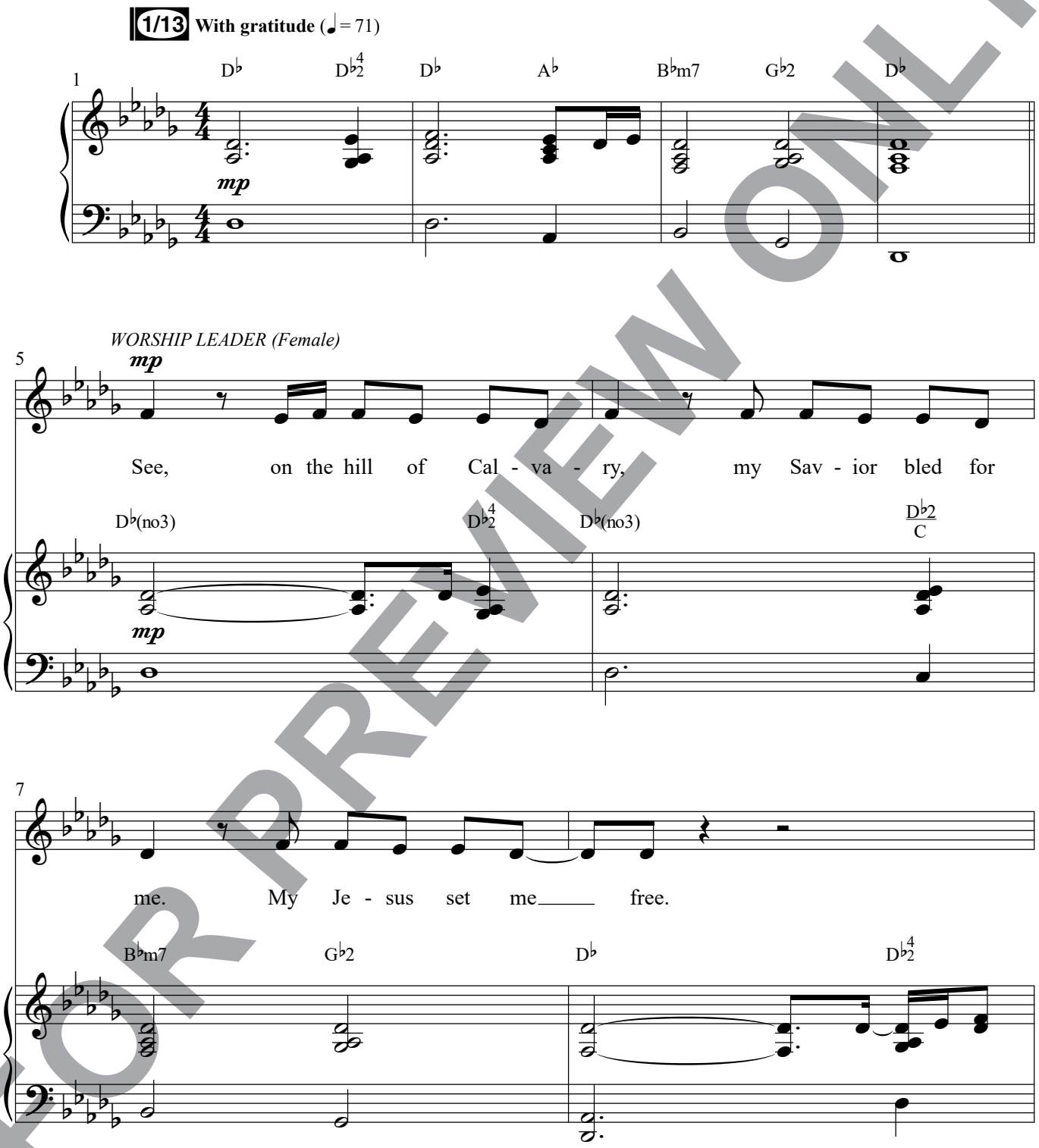

FOR PREVIEW ONLY

daywindworship.com

© Copyright 2022 TeeLee Records Songs (BMI) / Meadowgreen Music Company (ASCAP) / KPS 1.0 (ASCAP) /
worshiptogether.com Songs (ASCAP) / sixsteps Music (ASCAP) / Capitol CMG Paragon (BMI) / Tasha Cobbs Music Group (ASCAP)
(adm. at CapitolCMGPublishing.com) / Just When Publishing (SESAC) / So Essential Tunes (SESAC)
(admin. at EssentialMusicPublishing.com). All rights reserved. Used by permission.

PLEASE NOTE: Copying of this product is NOT covered by CCLI licenses. For CCLI information: (800) 234-2446.

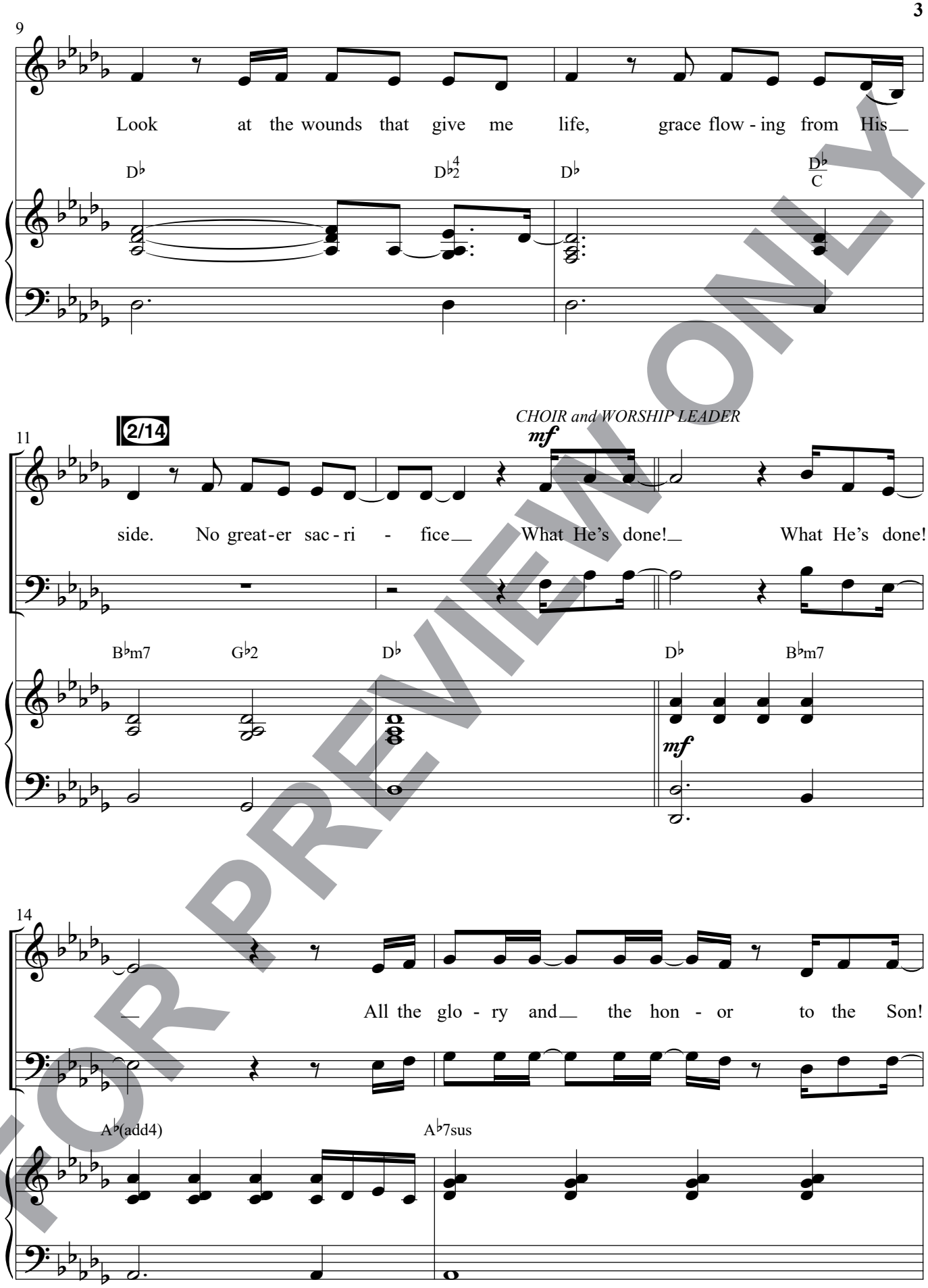

FOR PREVIEW ONLY

daywindworship.com

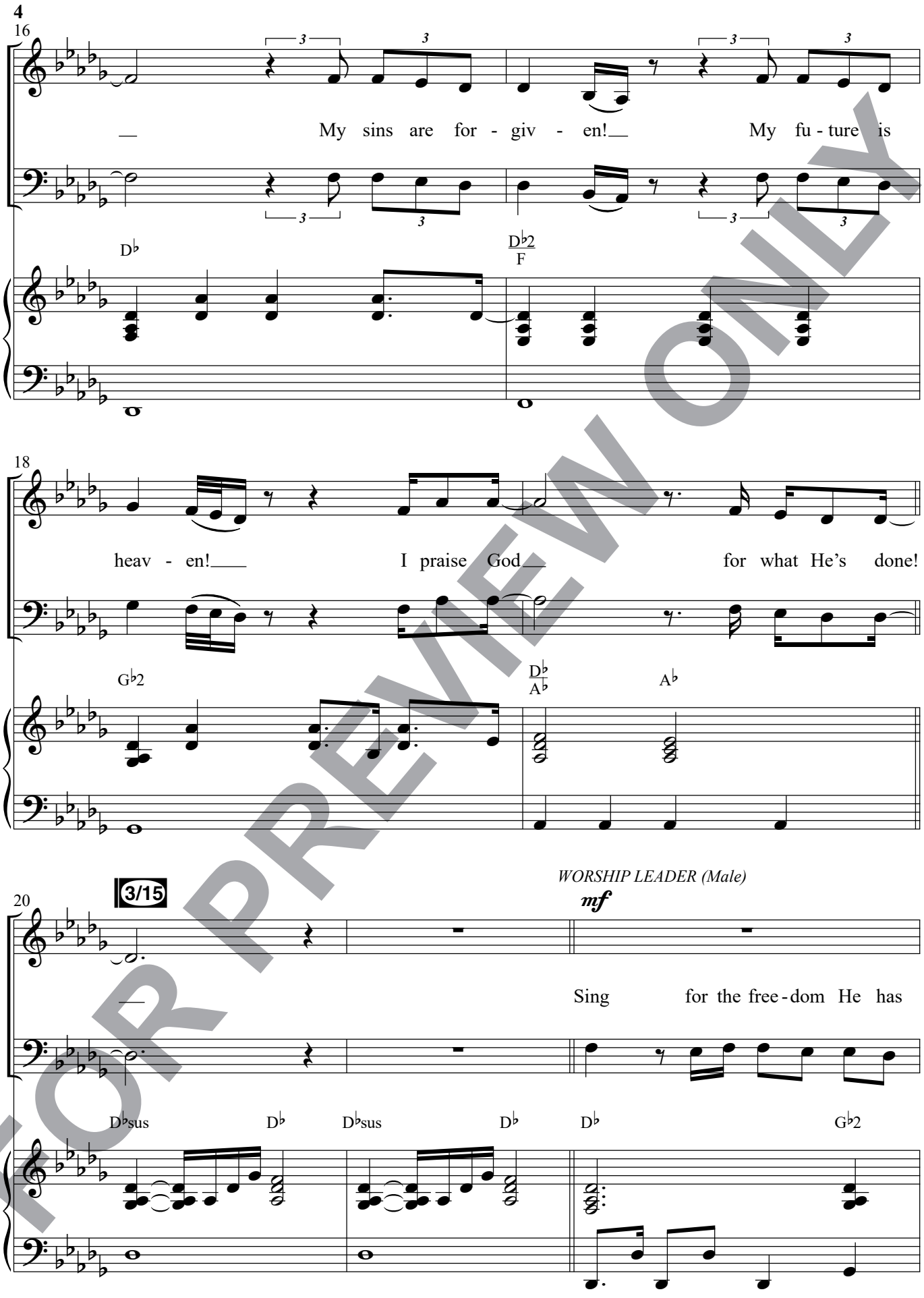

FOR PREVIEW ONLY

daywindworship.com

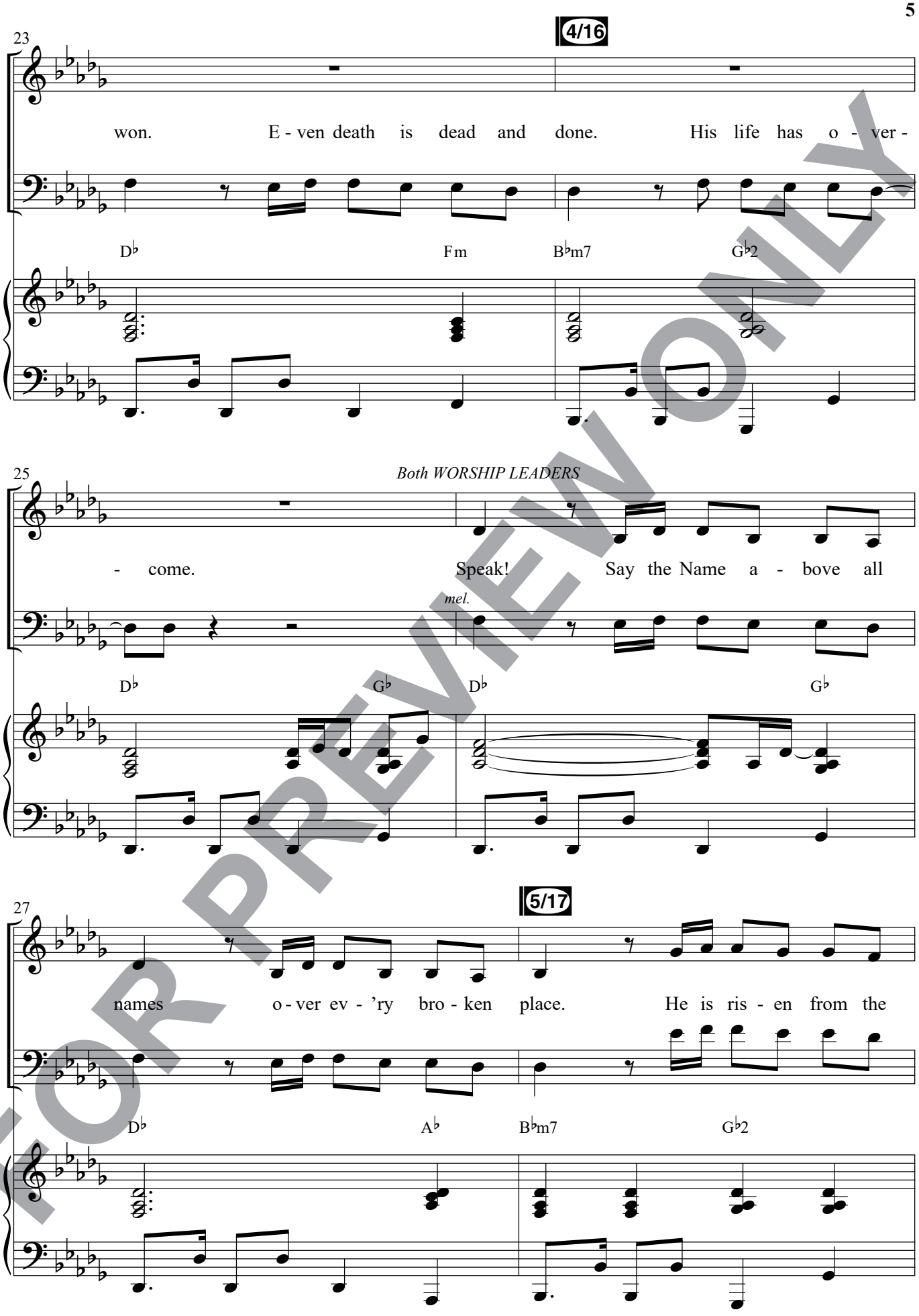

FOR PREVIEW ONLY

daywindworship.com

CHOIR and both WORSHIP LEADERS (on S. & T.)

29

mel. *f*

grave! What He's done!__ What He's done!

D♭ D♭ B♭m7

f

31

__ All the glo - ry and__ the hon - or to the Son!

A♭sus A♭ A♭7sus

33

__ My sins are for - giv - en!__ My fu - ture is

D♭ D♭/F

FOR PREVIEW ONLY

daywindworship.com

6/18

35

heav - en!___ I praise God___ for what He's done!___

G♭2 G♭/B♭ D♭/A♭ A♭ D♭sus D♭

WORSHIP LEADER (Female)

38

mp

Now on a throne of maj - es - ty, the Fa - ther's will com -

D♭sus D♭ D♭(no3) D♭sus D♭ D♭/C

mp

7/19

41

CHOIR and both WORSHIP LEADERS

mf

plete, He reigns in vic - to - ry. Oh!___ Sing hal - le - lu - jah to the

B♭m7 G♭2 D♭ D♭/F G♭2

3

mf

FOR PREVIEW ONLY

daywindworship.com

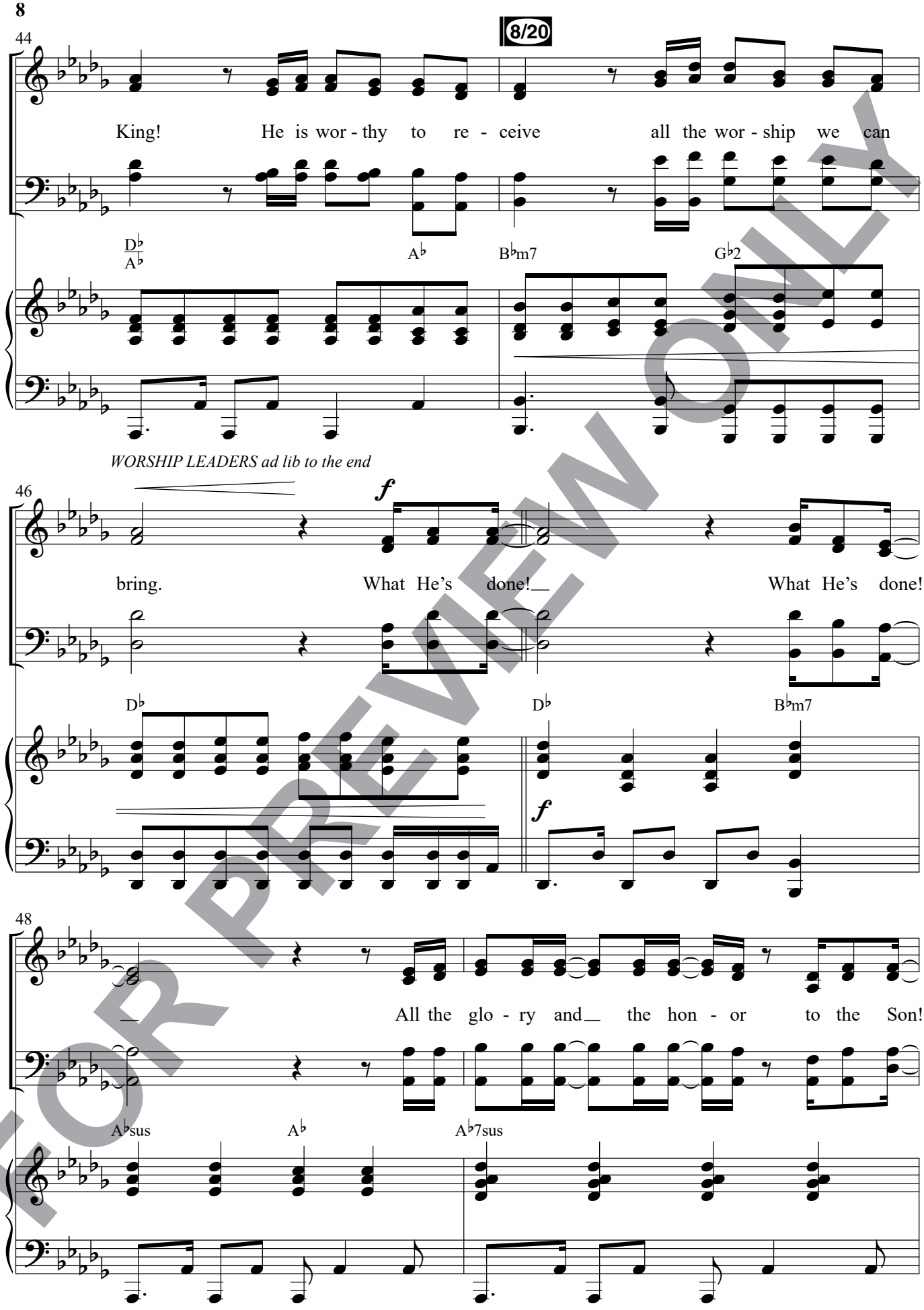

FOR PREVIEW ONLY

daywindworship.com



WHAT A BEAUTIFUL NAME (Ben Fielding, Brooke Ligertwood)

CHOIR and WORSHIP LEADER (Female)

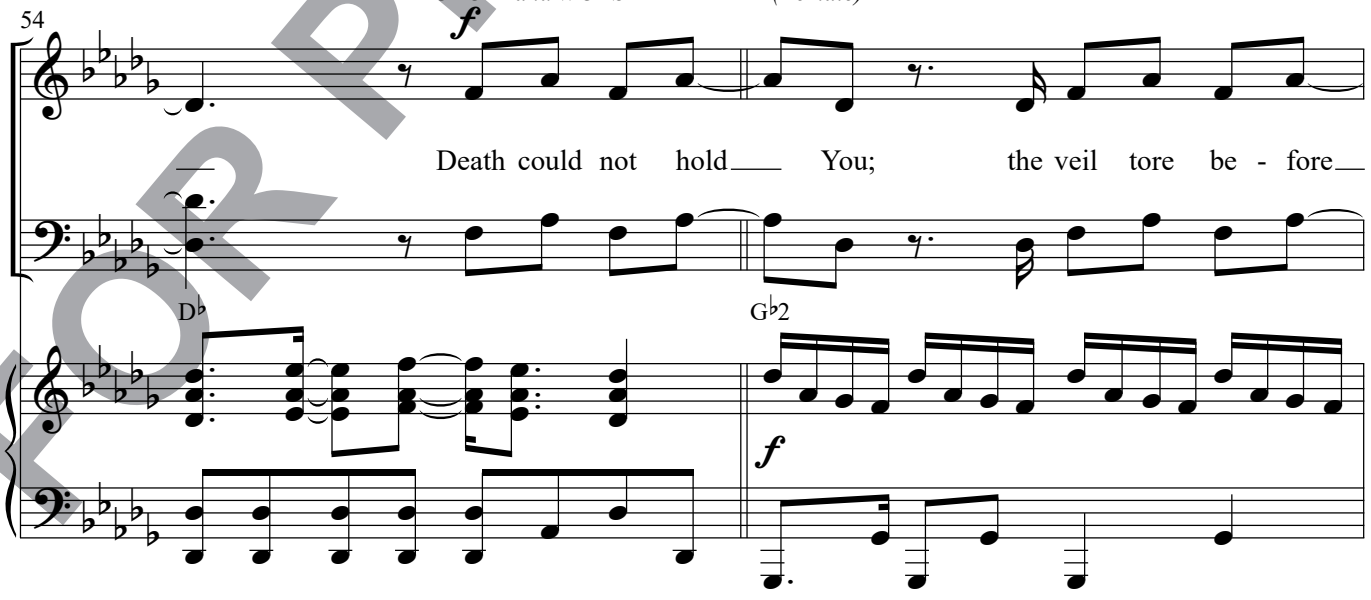

© Copyright 2016 Hillsong MP Songs (BMI) (admin at EssentialMusicPublishing.com). All rights reserved. Used by permission.

FOR PREVIEW ONLY

daywindworship.com

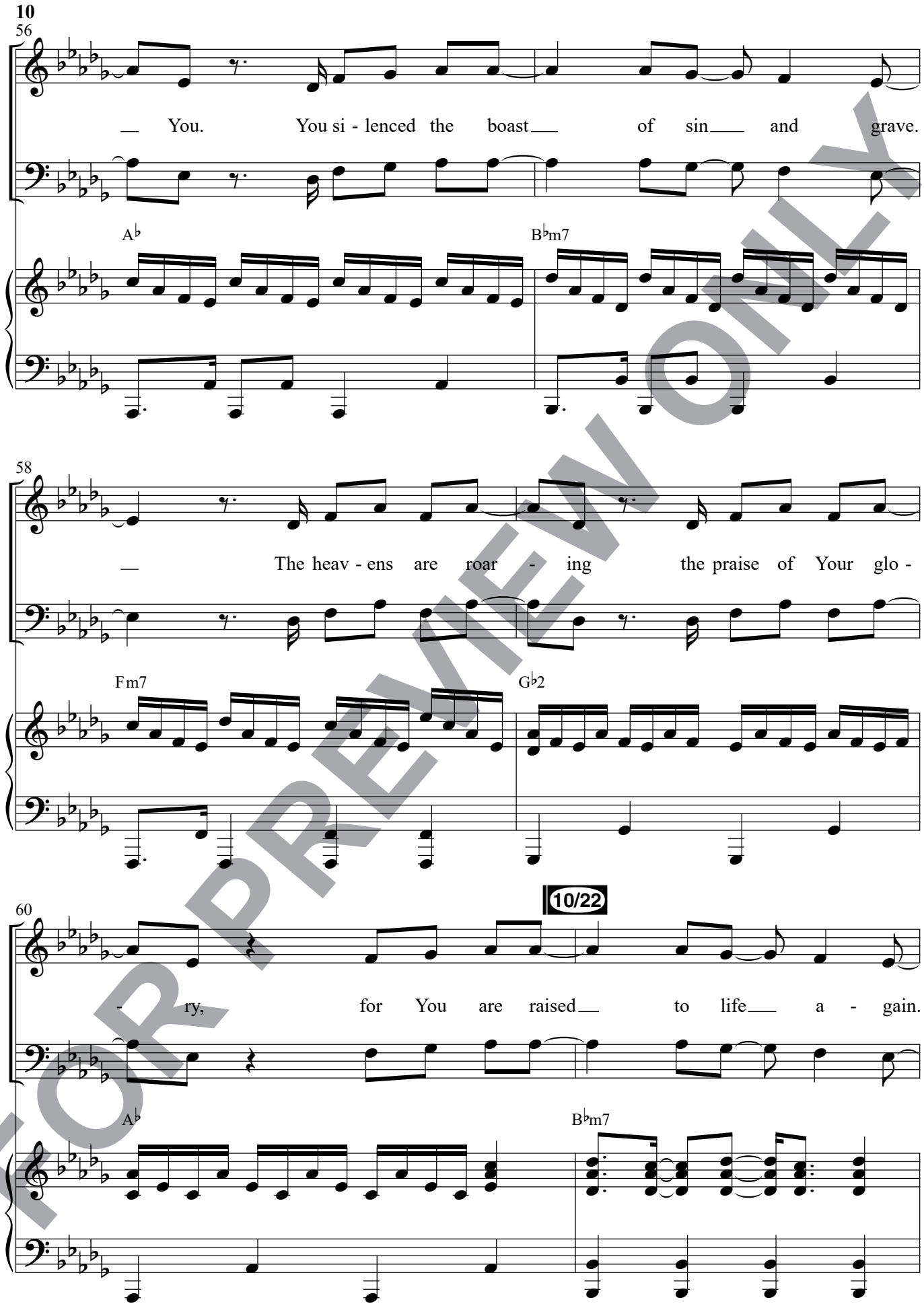

FOR PREVIEW ONLY

daywindworship.com

CHOIR and both WORSHIP LEADERS

62

You have no ri - val! You have no e -

A♭ G♭2(♯4)

64

- qual! Now and for - ev - er, God, You reign!

A♭(add4) B♭m9

66

Yours is the king - dom! Yours is the glo -

Fm7 G♭2(♯4)

FOR PREVIEW ONLY

daywindworship.com

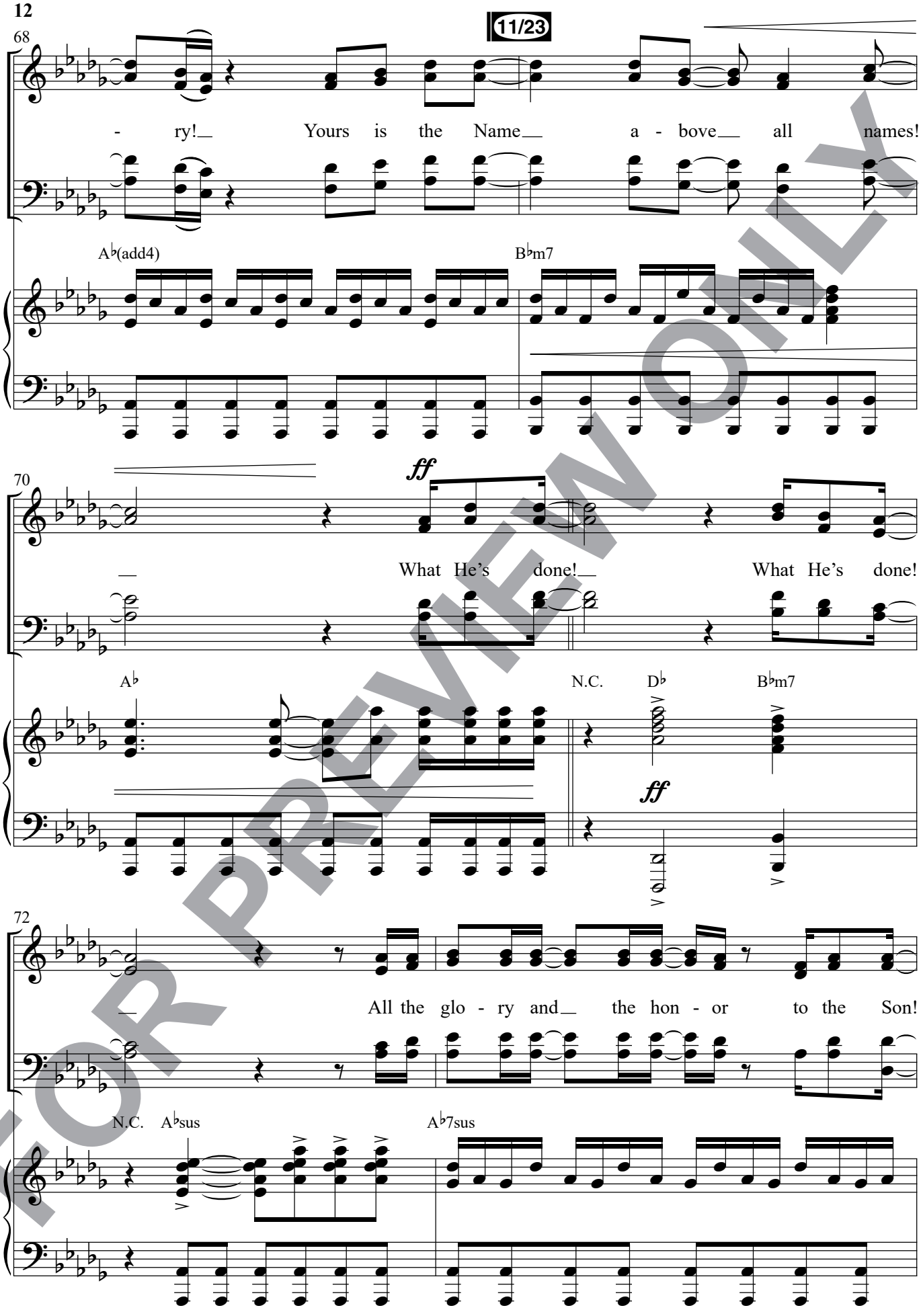

FOR PREVIEW ONLY

daywindworship.com

WORSHIP LEADERS ad lib to the end

74

My sins are for - giv - en! My fu-ture is

D♭ D♭2/F

76

heav - en! I praise God for what He's done!

G♭2 G♭2/B♭ D♭/A♭ A♭

78

What He's done! What He's done!

D♭ D♭ B♭m7

FOR PREVIEW ONLY

daywindworship.com

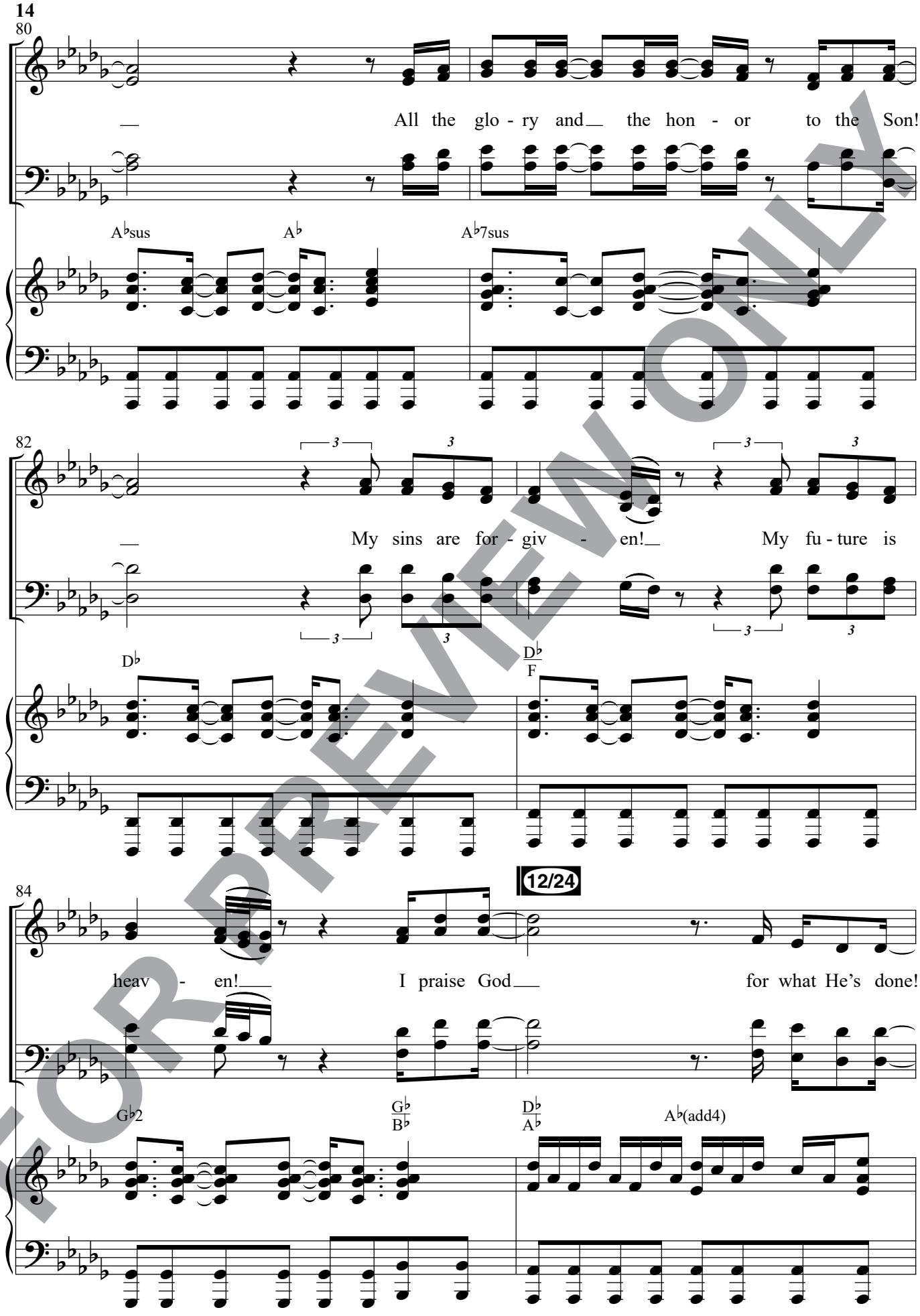

FOR PREVIEW ONLY

daywindworship.com

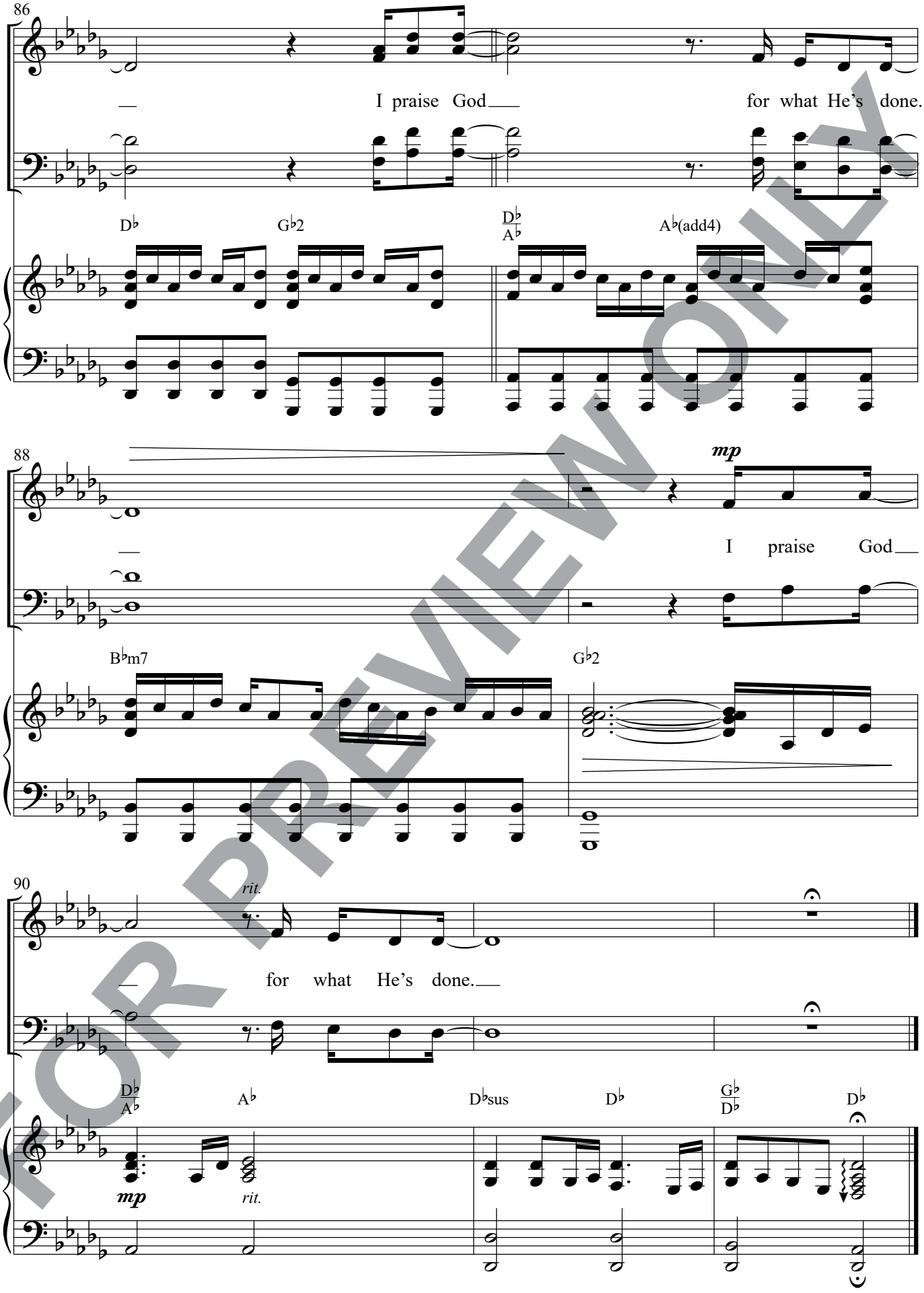

FOR PREVIEW ONLY

daywindworship.com